



Circular Head Council Land Register

This register contains details of land owned by the Circular Head Council

Land designated in this register as Public Land forms Council's Public Land List required under section 178A(2) of the *Local Government Act 1993*

Current November 2019

Site	Description	Prop. No.	Street Address	Locality	Volume / Folio	Public Land	% Public Land	Map reference	Notes
6	Green Point Beach Reserve	3327500	Beach Road	Marrawah	41173/1	Yes		Map 31	Recreation Area
6	Road reserve	3327500	Beach Road	Marrawah	41173/2	Yes		Map 31	Road Reserve
7	Hall Fire Station	6247389	844 Comeback Road	Marrawah	211759/1	Yes		Map 49	Recreation Area
8	Quarry Site	6249595	Green Point Road	Marrawah	221314/1	No		Map 51	Quarry
9	Redpa Recreation Ground	6248998	30 Comeback Road	Redpa	70604/7	Yes		Map 50	Recreation Area
10	Walkway reserve	2221085	Freeman Place	Arthur River	155617/1	Yes		Map 66	Road related area
11	Port Latt Landfill	3133327	20211 Bass Highway	Port Latta	162554/1	No		Map 26	Utilities
11	ex HEC house Port Latta	6220573	20235 Bass Highway	Port Latta	238146/1	No		Map 38	Utilities
12	Road reserve	NO PID	Cowrie Point Road	Cowrie Point	146541/100	Yes		Map 64	Road Reserve
12	Road reserve	NO PID	Cowrie Point Road	Cowrie Point	146541/101	Yes		Map 64	Road Reserve
13	Cemetery, Hall	6216478	119 Yanns Road	Rocky Cape	155619/1	Yes		Map 37	Recreation Area\Cemetery
14	Wharf Car Park	3233803	16-18 East Esplanade	Smithton	165901/2	Yes		Map 28	Public Wharf
14	Wharf	7556466	12-14 East Esplanade	Smithton	132790/1	Yes		Map 58	Public Wharf
15	Offices	7279438	33 Goldie Street	Smithton	162034/1	No		Map 55	Civic Administration
16	Future Recreation SOLD 2021	6226633	Grant Street	Smithton	11677/10	No		Map 39	Vacant Land - Purchased by Council in the 1970's for future recreation reserve. Leased & occupied by others. Not publicly used.
17	Residential Lot SOLD 2021	2755693	77 Havelock Street	Smithton	149551/1	No		Map 15	Residential
18	Park, Recreation Reserve	2867783	Hellyer Street	Smithton	80990/105	Yes		Map 18	Recreation Area

Site	Description	Prop. No.	Street Address	Locality	Volume / Folio	Public Land	% Public Land	Map reference	Notes
19	Park	6235732	Wedge Street	Smithton	7311/156	Yes		Map 45	Recreation Area
19	Park	7238943	Wedge Street	Smithton	29196/216	Yes		Map 53	Recreation Area
20	Residential Lot SOLD 2021	1861291	18 John Street	Smithton	130196/1	No		Map 6	Residential
20	Residential Lot	1861304	16 John Street	Smithton	130196/2	No		Map 7	Residential
20	Residential Lot	1861320	12 John Street	Smithton	130196/4	No		Map 8	Residential
20	Residential Lot SOLD 2021	1861339	10 John Street	Smithton	130196/5	No		Map 9	Residential
21	Cemetery	1861398	20 John Street	Smithton	130196/10	Yes		Map 10	Cemetery
22	Doctors House	3252414	2 John Street	Smithton	166395/1	No		Map 29	Residential
23	ANZAC Playrooms	1446178	33A King Street	Smithton	110439/1	Part	32%	Map 1	Part of land in lang term occupancy by Child Care Provider, remainder 32% public land)
24	Anzac Park & Cenotath, Reserve	6229447	35 King Street	Smithton	110439/1	Yes		Map 40	Recreation Area
24	ANZAC Park, Car Park	6229447	35 King Street	Smithton	248898/1	Yes		Map 40	Recreation Area
24	Anzac Park & Cenotath, Reserve	6229447	35 King Street	Smithton	67136/7	Yes		Map 40	Recreation Area
25	Carpark, Roadway	7309019	29 King Street	Smithton	31618/3	Yes		Map 56	Road related area
25	Carpark, Roadway	7309019	29 King Street	Smithton	29273/2	Yes		Map 56	Road related area
25	Carpark - grassed area former toilet block	7309019	29 King Street	Smithton	29274/1	Yes		Map 56	Carpark
25	Carpark	7309019	29 King Street	Smithton	198266/1	Yes		Map 56	Carpark

Site	Description	Prop. No.	Street Address	Locality	Volume / Folio	Public Land	% Public Land	Map reference	Notes
26	Vacant, Gravel used for parking	2035960	3-7 Police Lane	Smithton	132148/1	No		Map 11	Vacant Land - Not currently used for public purposes.
26	Laneway	2035960	3-7 Police Lane	Smithton	132148/5	Yes		Map 11	Road related area
27	House	6233964	9 Police Lane	Smithton	132510/1	No		Map 42	House
28	Public Toilets, and ex Child Health Clinic & Residential Unit	6235265	20 Smith Street	Smithton	132148 / 4	Part (50%)	50%	Map 44	Residential/Public
29	Child Care Centre - Car Park SOLD 2021	6234107	1 Margaret Street	Smithton	15110/5	No		Map 43	Leased to operator
29	Child Care Centre SOLD 2021	7377580	1 Margaret Street	Smithton	25525/6	No		Map 57	Leased to operator
29	Child Care Centre SOLD 2021	7377580	1 Margaret Street	Smithton	38386/1	No		Map 57	Leased to operator
30	Massey Street Lookout	3571175	Massey Street	Smithton	155616/1	Yes		Map 34	Recreation area
31	Works Depot	3027946	2A Montagu Road	Smithton	198779/2	No		Map 24	Works Depot
31	Works Depot	3027946	2A Montagu Road	Smithton	157019/3	No		Map 24	Works Depot
32	Plant Nursery - Sub let as hairdresser	2187411	155 Nelson Street	Smithton	27063/1	No		Map 12	Commercial Use
32	Plant Nursery	2187438	157 Nelson Street	Smithton	27063/2	No		Map 13	Commercial Use
33	Carpark	3229468	126 Nelson Street	Smithton	165373/1	Yes		Map 27	Carpark
34	SES Building	7624297	117 Nelson Street	Smithton	155623/1	No		Map 59	Civic purposes
35	Smithton Wellbeing, Indoor Recreation & Leisure	3508758	110 Nelson Street	Smithton	173202/1	Yes		Map 33	Recreation area
36	Smithton Recreation Ground	6233438	72-98 Nelson Street	Smithton	155621/1	Yes		Map 41	Recreation

Site	Description	Prop. No.	Street Address	Locality	Volume / Folio	Public Land	% Public Land	Map reference	Notes
37	Road reserve	3234304	Rocklyn Road	Smithton	162151/100	Yes		Map 62	Road Reserve
37	Road reserve	3234312	Rocklyn Road	Smithton	162151/101	Yes		Map 62	Road Reserve
37	Road reserve	3234312	Rocklyn Road	Smithton	162151/102	Yes		Map 62	Road Reserve
38	Road reserve	NO PID	Rubicon Street	Smithton	164102/100	Yes		Map 60	Road Reserve
38	Open Space	3234304	Rubicon Street	Smithton	164102/101	Yes		Map 61	Open Space from Subdivision Plan
38	Open Space	3234312	Rubicon Street	Smithton	164102/102	Yes		Map 61	Open Space from Subdivision Plan
39	Senior Citizens Centre	2772661	3 Seniors Drive	Smithton	149649/2	Yes		Map 16	Recreation
40	Residential Lot	3056245	3 Tier Hill Drive	Smithton	160032/1	No		Map 25	Residential
41	Vacant future residential	2949762	23-29 Upper Grant Street	Smithton	156737/1	No		Map 21	Vacant Residential Zone
42	Smithton Marina	3317038	19 West Esplanade	Smithton	167205/1	Yes		Map 30	Public Jetty
43	White Hills Quarry & Waste Transfer Station	7744424	22475 Bass Highway	Smithton	119007/1	No		Map 60	Utilities/Quarry
43	White Hills Quarry & Waste Transfer Station	7744424	22475 Bass Highway	Smithton	119665/1	No		Map 60	Utilities/Quarry
43	White Hills Quarry & Waste Transfer Station	7744424	22475 Bass Highway	Smithton	34166/1	No		Map 60	Utilities/Quarry

Site	Description	Prop. No.	Street Address	Locality	Volume / Folio	Public Land	% Public Land	Map reference	Notes
44	Grazing Land - Future Cemetery Reserve	2947767	21672 Bass Highway	Stanley	156318/4	No		Map 20	Leased for farming
44	CH Lawn Cemetery	2947767	21672 Bass Highway	Stanley	34306/1	Yes		Map 20	Cemetery
44	CH Lawn Cemetery	2947767	21672 Bass Highway	Stanley	34307/1	Yes		Map 20	Cemetery
44	CH Lawn Cemetery	2947767	21672 Bass Highway	Stanley	25288/5	Yes		Map 20	Cemetery
44	Road reserve	2947767	21672 Bass Highway	Stanley	34314/1	Yes		Map 20	Road
45	Stanley Town Hall	6209884	10 Church Street	Stanley	34313/2	Yes		Map 35	Recreation
45	Stanley Town Hall	6209884	10 Church Street	Stanley	34313/1	Yes		Map 35	Recreation
46	King Park	7103045	40 Church Street	Stanley	34315/1	Yes		Map 52	Recreation
46	King Park - Coastal strip running along Godfreys beach	7103045	40 Church Street	Stanley	34309/1	Yes		Map 52	Recreation
47	Vacant	3004330	29 Green Hills Road	Stanley	158440/2	No		Map 22	Vacant Land - Not currently used for public purposes.
48	Carpark, Lookout	6214456	148 Dovecote Road	Stanley	64742/1	Yes		Map 36	Recreation
48	Carpark, Lookout Rd Reserve	6214456	148 Dovecote Road	Stanley	64742/2	Yes		Map 36	Recreation
49	Showground	3027452	36 Hale Street	Stanley	158722/2	Yes		Map 23	Recreation
49	Showground - Freedom camping	3027452	36 Hale Street	Stanley	34320/1	Yes		Map 23	Recreation
50	Recreation Reserve, Road with Car parking space for walking tr	NO PID	Marine Esplanade	Stanley	33154/5	Yes		Map 65	Recreation
51	Vacant Land	1518362	27 Marine Esplanade	Stanley	54335/2	Yes		Map 2	Open Space
52	Vacant Land	1671578	Marine Esplanade	Stanley	54335/3	Yes		Map 4	Open Space

Site	Description	Prop. No.	Street Address	Locality	Volume / Folio	Public Land	% Public Land	Map reference	Notes
53	Caravan park	3370058	23A Wharf Road	Stanley	129690/1	Part	28% of site	Map 32	Part leased as Caravan Park Business
53	Caravan park	3370058	23A Wharf Road	Stanley	168504/3	Part	28% of site	Map 32	Part leased as Caravan Park Business
54	Recreation Reserve	1591113	21 Wharf Road	Stanley	54334/1	Part	79%	Map 3	Recreation Reserve, includes part of Caravan Park
54	Carpark	2216534	14 Wharf Road	Stanley	139841/2	Yes		Map 14	Carpark
55	East Inlet Toilets - Public Beach Access	1859781	276 Stanley Highway	Stanley	129883/1	Yes		Map 5	Recreation
55	East Inlet Toilets - Public Beach Access	1859781	276 Stanley Highway	Stanley	129883/101	Yes		Map 5	Recreation
56	Part of Cemetery	NO PID	Marshall Street	Stanley	219571/1	Yes		Map 63	Cemetery
56	Part of Cemetery	NO PID	Marshall Street	Stanley	34321/1	Yes		Map 63	Cemetery
59	Cemetery	2867724	Main Road	Irishtown	241797/1	Yes		Map 17	Cemetery
60	Gravel Pit	7239049	Faheys Lane	Irishtown	229037/1	No		Map 54	Quarry
60	Gravel pit (small segment of land)	7239049	Faheys Lane	Irishtown	226812/1	No		Map 54	Quarry
61	Road	6243847	Irishtown Road	Irishtown	203251/1	Yes		Map 46	Road reserve
62	Gravel Quarry	6244786	South Road	Nabageena	10883/1	No		Map 47	Quarry
63	Trowutta Recreation Ground	2930260	2239 Trowutta Road	Trowutta	155618/1	No		Map 19	Former Recreation - in process of transfer to Crown, when complete will be removed from list of Council land
64	Gravel Reserve, Former Landfill	6246503	Reids Road	Trowutta	130653/3	No		Map 48	Quarry

SURRENDERED TO CROWN LAND SERVICES 2020

Circular Head Council –Property Ownership November 2019

1446178

33 A King Street, Smithton

ANZAC Park Playrooms



1518362

27 Marine Esplanade, Stanley

Vacant Land



Circular Head Council –Property Ownership November 2019

1591113

21 Wharf Road, Stanley

Recreation Reserve

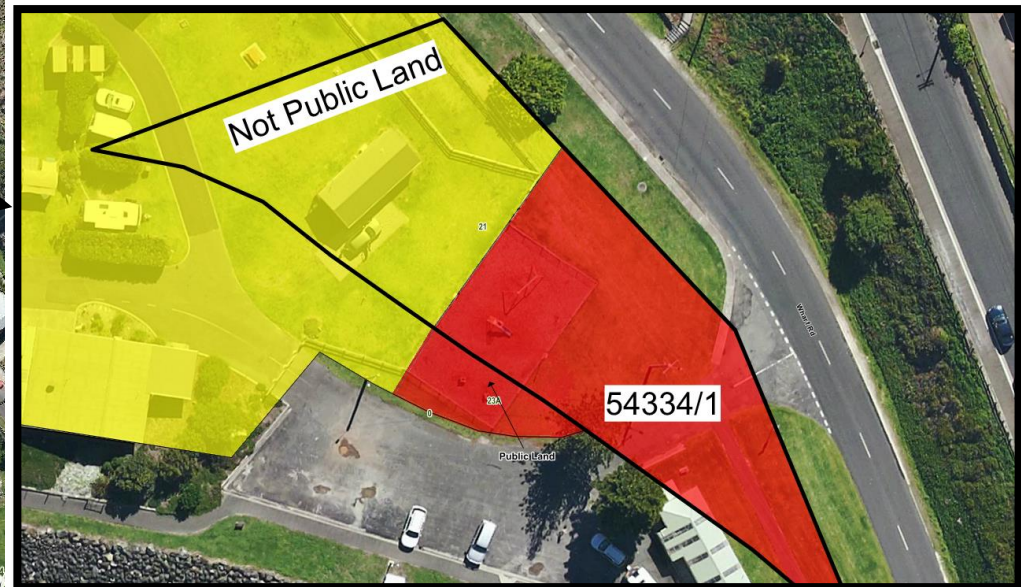

CT 54334/1 (79% of Total Site is Public Land, 21% included within the Caravan Park not public land)

1671578

Marine Esplanade, Stanley

Vacant Land



1859781 RA 276 Stanley Highway East Inlet Toilets - Public Beach Access



1861291

18 John Street, Smithton

Vacant residential land for sale



1861304

16 John Street, Smithton

Vacant residential land for sale



1861320

12 John Street, Smithton

Vacant residential land for sale



1861339

10 John Street, Smithton

Vacant residential land for sale



1861398

20 John Street, Smithton

Cemetery



Circular Head Council –Property Ownership November 2019

2035960

3 – 7 Police Lane, Smithton

Vacant



2187411

155 Nelson Street, Smithton

Plant Nursery – Sub let as hair dresser

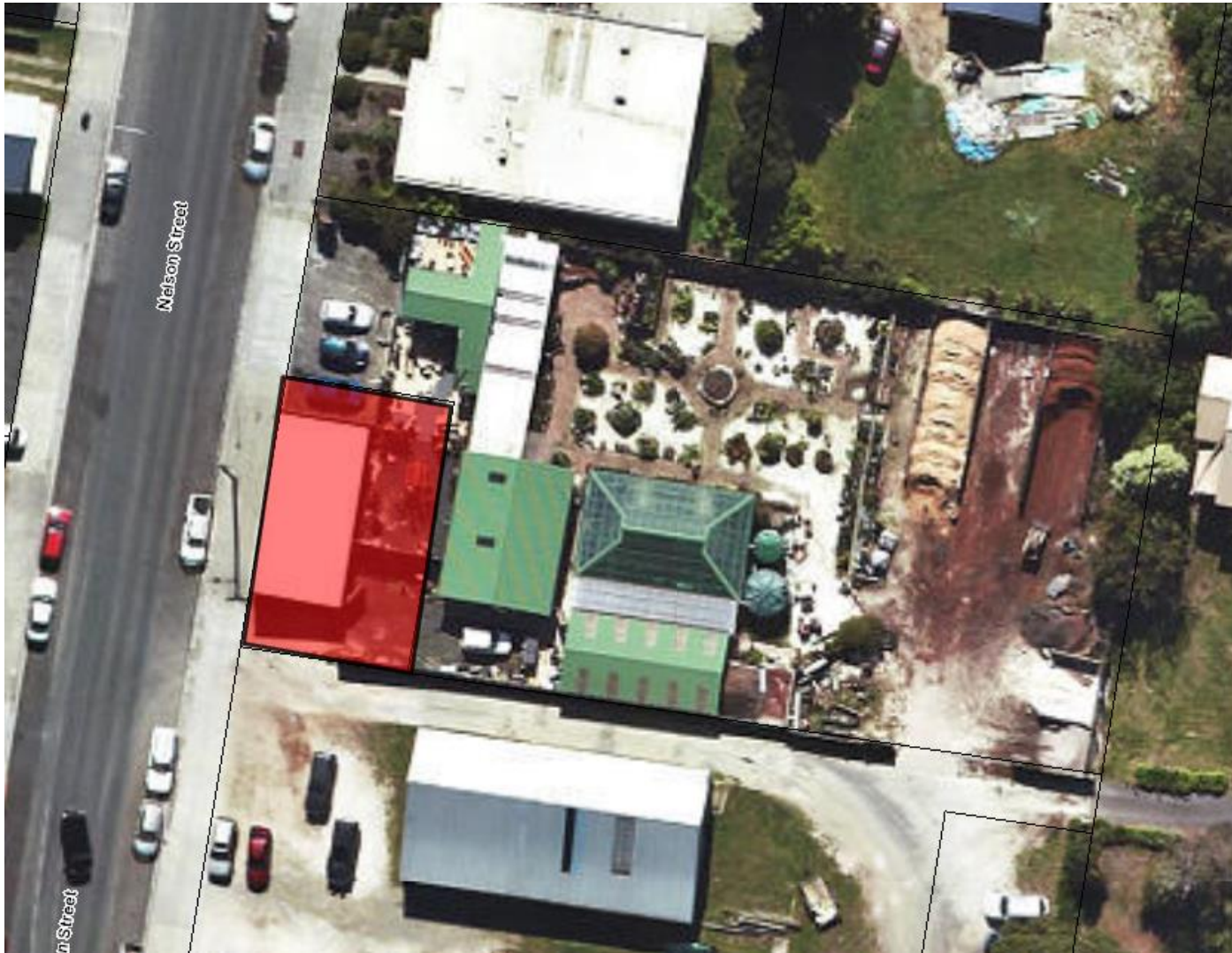

2187438

157 Nelson Street, Smithton

Plant Nursery



2216534

14 Wharf Road, Stanley

Carpark



2755693

77 Havelock Street, Smithton

Vacant Land (Next door to respite house)



2772661

3 Seniors Drive, Smithton

Senior Citizens Centre



2867724

Main Road, Irishtown

Cemetery



2867783

Hellyer st recreation reserve, Smithton

Park, Recreation Reserve



2930260

Trowutta Recreation & Community Centre Facilities Recreation Reserve



2947767

RA 21672 Bass Highway, Smithton

Cemetery; Farming Land (Site 44)

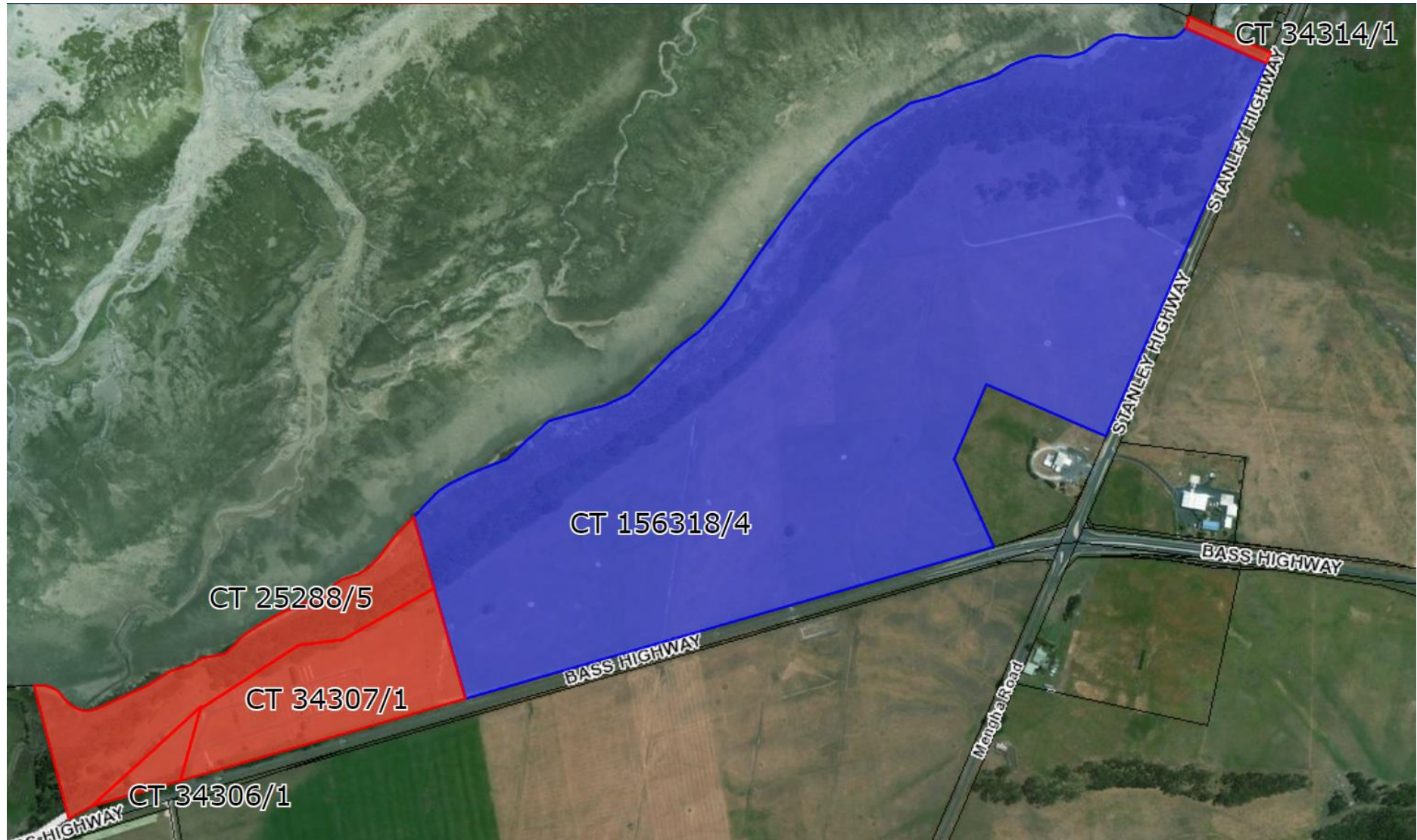

2949762

23 - 29 Upper Grant Street, Smithton Vacant Residential Land



3004330 RA 29 Green Hills Road, Stanley Vacant Land (excised from ponds before TasWater transfer)



3027452

36 Hale Street, Stanley

Showground



3027946

2A Montagu Road, Smithton

Works Plus Depot



3056245

3 Tier Hill Drive, Smithton Vacant Residential Land (on the market)



3133327

Port Latta Waste Disposal Site

Waste Disposal Site



3229468

126 Nelson Street, Smithton

Carpark



3233803

16 - 18 East Esplanade, Smithton

Land Adjoining Wharf



3252414 2 John Street, Smithton Residence

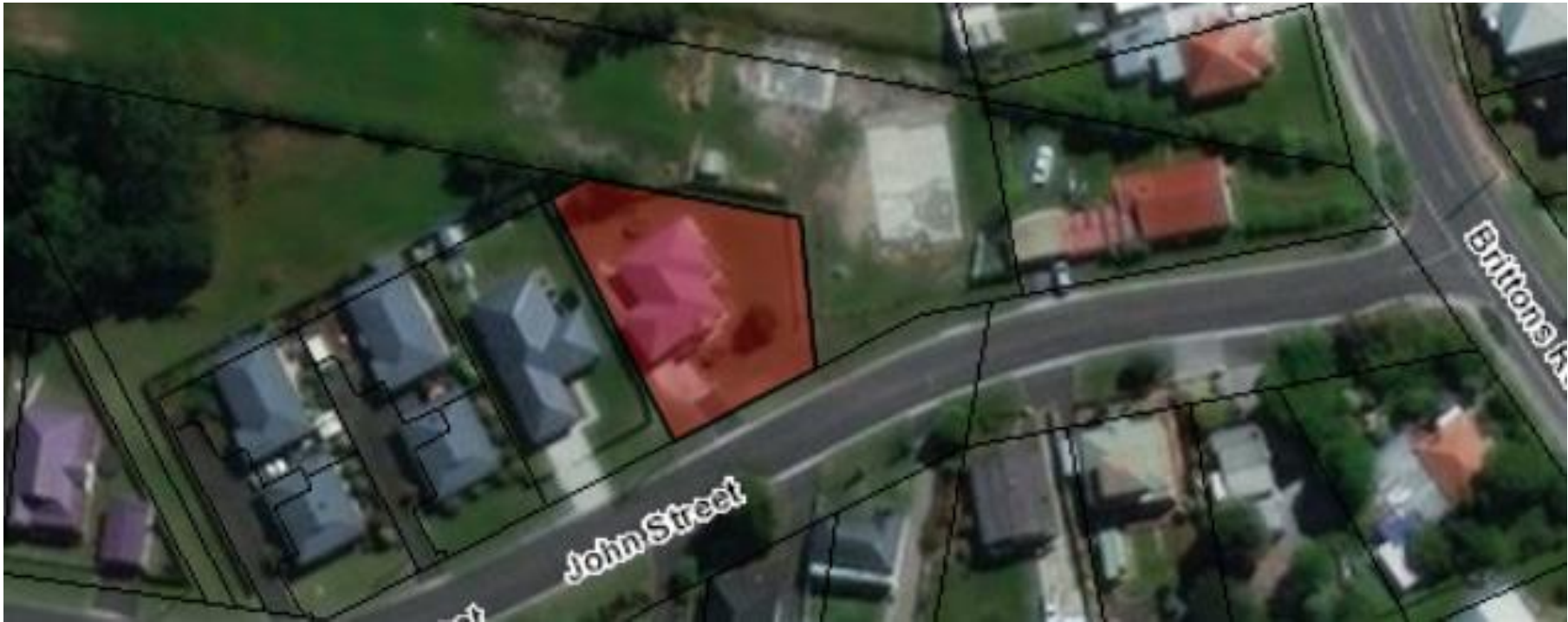

Circular Head Council –Property Ownership November 2019

3317038

19 West Esplanade, Smithton

Marina



3327500

Green Point Beach Reserve, Marrawah

Recreation Reserve



Circular Head Council –Property Ownership November 2019

3370058

23A Wharf Road, Stanley

Caravan park

(CT 168504/3 & 129690/1)



28% of total site (PID 3370058) owned by Council is Public Land (43% of CT 168504/3, and 9% of CT 129690/1)

(See Also Map 3 proportion of CT 54334/1)

3508758

Swirl, 110 Nelson St, Smithton

Recreation



3571175

North Massey Street, Smithton

Lookout



6209884

10 Church Street, Stanley

Town Hall



6214456

RA 148 Dovecote Road, Stanley

Carpark, Lookout



6216478

119 Yanns Road, Rocky Cape

Cemetery, Hall (MOU with Rocky Cape Lions Club)



6220573

RA 20235 Bass Highway, Port Latta ex HEC house Port Latta



6226633

Grant Street, Smithton

Open Space – future recreation (Leased by Agritas)



6229447

35 King Street, Smithton

Anzac Park Reserve & Car Park



6233438

Smithton Recreation Ground

Recreation Reserve



6233964

9 Police Lane, Smithton

House (Short term rental) -



6234107

1 Margaret Street, Smithton

Public Open Space (Childcare Centre)



6235265

20 Smith Street, Smithton ex Child Health Clinic – Public Toilet and Private residential rental



6235732

Wedge Street, Smithton

Park (block on RHS)



6243847

Irishtown Road, Irishtown

Road Reserve (Acquired for road re-alignment)



6244786

South Road, Nabageena

Gravel Quarry



6246503

Reids Road, Trowutta

Gravel Reserve



6247389

RA 844 Comeback Road, Marrawah

Hall, Fire Station, former oval.

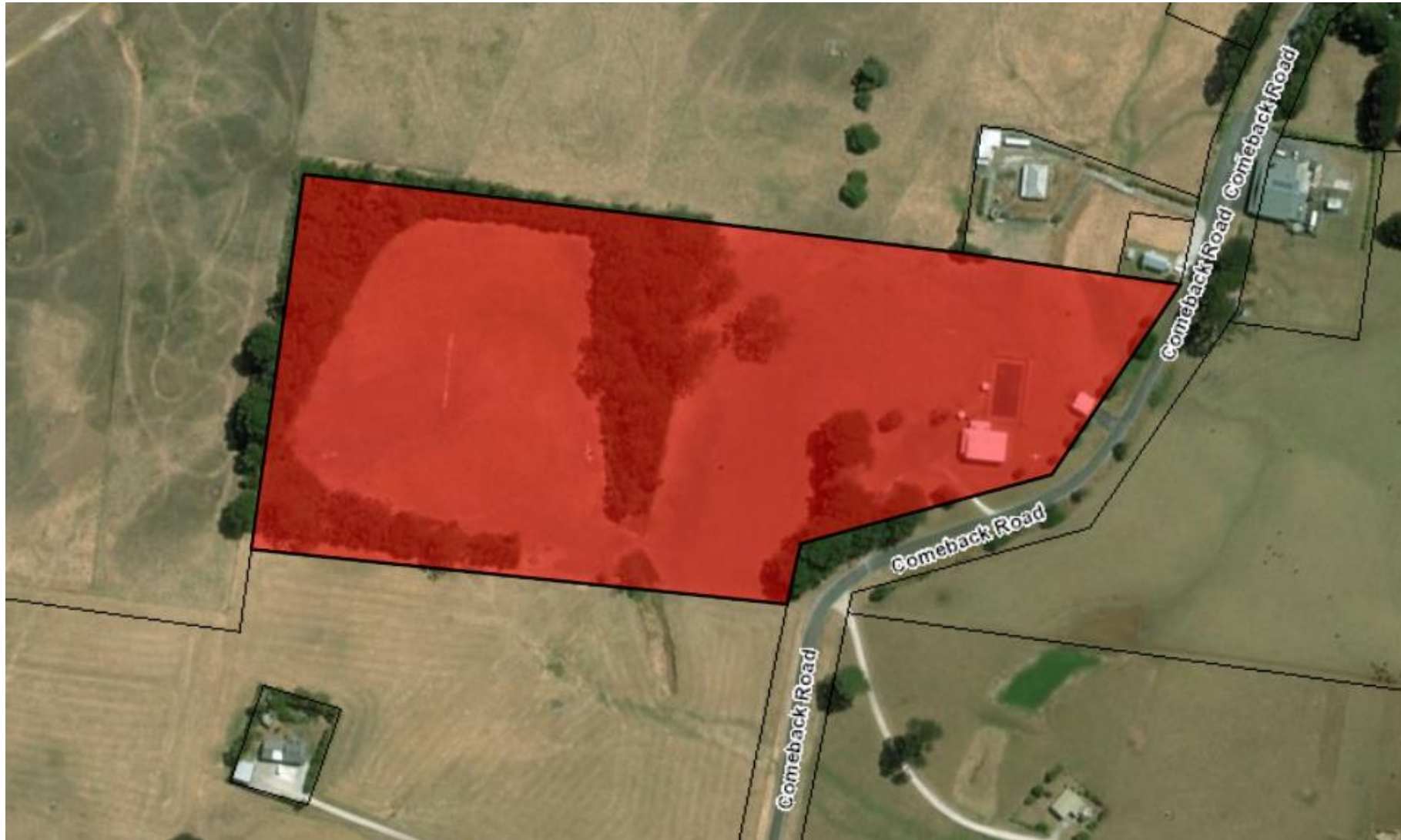

6248998

RA 30 Comeback Road, Redpa

Rec Ground, Clubrooms



6249595

Green Point Road, Marrawah

Quarry Site



7103045

40 Church Street, Stanley

King Park



7238943

Wedge Street, Smithton

Park



7239049

Faheys Lane, Irishtown

Gravel Pit



7279438

33 Goldie Street, Smithton

Offices



7309019

29 King Street, Smithton

Carpark & Toilets



7377580

1 Margaret Street, Smithton

Child Care Centre



7556466

12 - 14 East Esplanade

Wharf

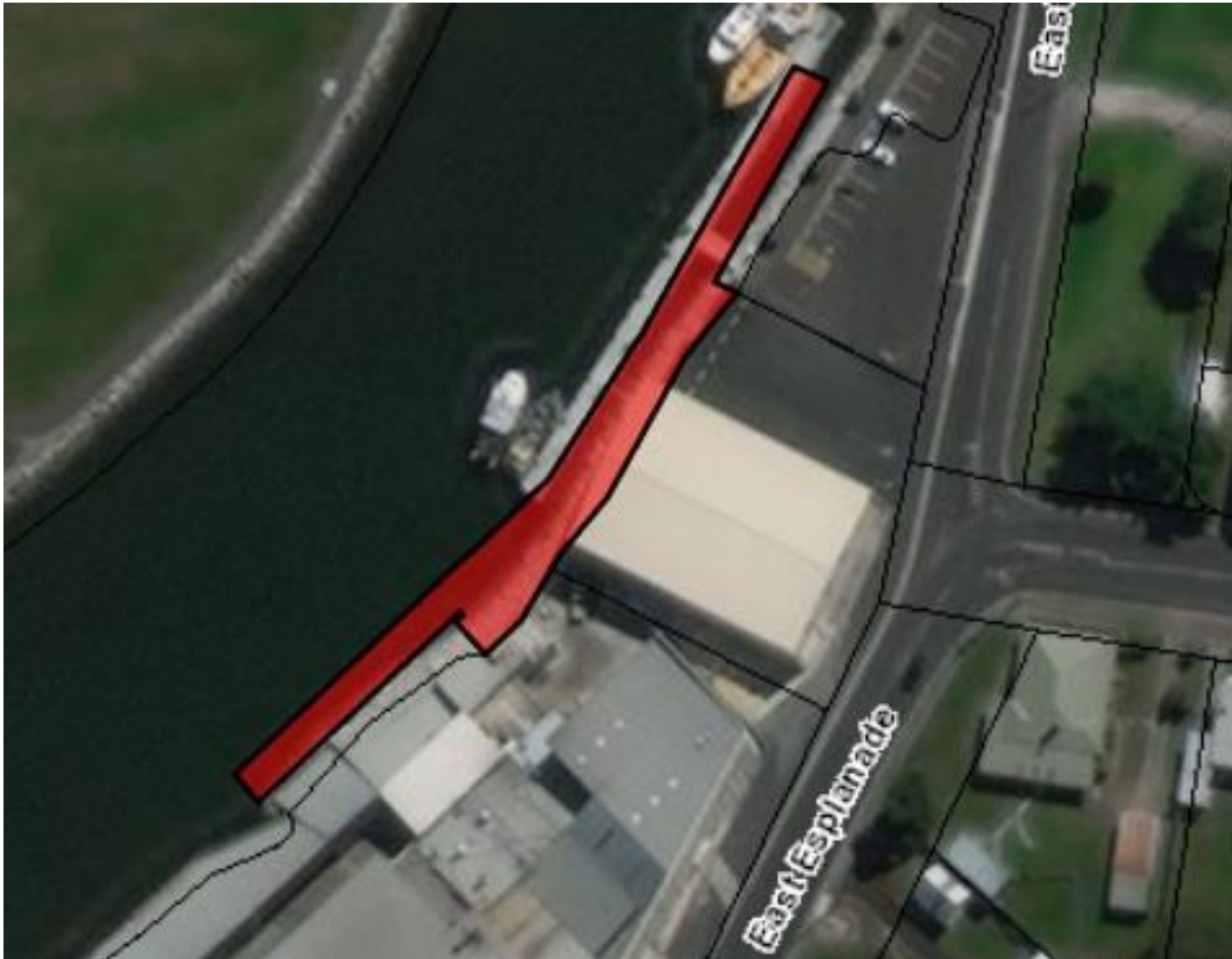

7624297 117 Nelson Street, Smithton SES Building



7744424

RA 22475 Bass Highway, Smithton

White Hills Quarry & Waste Transfer Station



Circular Head Council –Property Ownership November 2019

3234304	Rubicon St, Smithton	Open Space
3234312	Rubicon St, Smithton	Open Space
CT 164102/100	Rubicon St, Smithton	Road Reserve



Circular Head Council –Property Ownership November 2019

Road reserve	3234304	Rocklyn Road, Smithton	162151/100
Road reserve	3234312	Rocklyn Road, Smithton	162151/101
Road reserve	3234312	Rocklyn Road, Smithton	162151/102



NO PID

Marshall Street, Stanley

Land beside Cemetery (CT 34321/1 & CT 219571/1)



Circular Head Council –Property Ownership November 2019

NO PID

Cowrie Point

Recreation Reserve



NO PID

Marine Esplanade, Stanley

Recreation Reserve, Road



2221085 Freeman Place, Arthur River

